

NEW WORK FLOOR PLAN



SCALE: 1/4" = 1'-0"

TOTAL SQUARE FOOTAGE - 2,933 SF

NEW WORK SCOPE OF WORK

- A. INTERIOR WALL PARTITIONS:
 - AROUND STUDIO SPACES: 5/8" GYPSUM WALLBOARD (BOTH SIDES) ON 6" 20 GA. METAL STUD FRAMING @ 16" O.C. WITH 5 1/2" THICK SOUND ATTENUATION BLANKET
 - ALL OTHER LOCATIONS: 5/8" GYPSUM WALLBOARD (BOTH SIDES) ON 3 5/8" 20 GA. METAL STUD FRAMING @ 16" O.C. SOUND ATTENUATION BLANKET ADDED AROUND LOCKER ROOMS, TOILETS, AND OFFICE. MOISTURE-RESISTANT GYPSUM WALLBOARD AT ALL WET AREAS AND MANUFACTURER-APPROVED TILE BACKER BOARD AT TILE AREAS.
- B. ALL NEW DOORS SHALL BE SOLID-CORE WOOD DOORS. PROVIDE WOOD DOORS WITH GLAZING AT STUDIO INTERIOR ENTRIES. MINIMUM SIZE OF DOORS TO BE 3'-0" x 7'-0".
- C. NEW LIGHTING, SUPPLY & RETURN AIR DUCTWORK AND GYPSUM / SUSPENDED CEILING IN TOILET ROOMS, KIDS LOUNGE, LOCKER ROOMS, AND LAUNDRY. OPEN CEILING IN STUDIO AND COMMON AREAS.
- D. NEW PAINT THROUGHOUT SPACE.
- E. NEW CARPET, UNDERLAYMENT AND ADHESIVE THROUGHOUT OFFICE, KIDS LOUNGE, AND STUDIOS.
- F. NEW TILE FLOORING THROUGHOUT TOILET ROOMS AND LOCKER ROOM.
- G. SEALED CONCRETE FLOORS THRU-OUT RECEPTION AND CORRIDOR AREAS.
- H. NEW RECEPTION DESK WITH TELEPHONE, ELECTRICAL AND DATA RECEPTACLES AND CONNECTIONS.
- I. NEW TOILET ACCESSORIES (GRAB BARS, SOAP DISPENSERS, TOILET PAPER DISPENSERS, TRASH CANS AND MIRROR (IN BOTH TOILET ROOMS)).
- J. THE LARGE STUDIO SPACE CAN ACCOMMODATE APPROXIMATELY 25 TO 27 STUDENTS BASED ON 6 SF PER STUDENT. WITH THE TWO ADDITIONAL STUDENTS BEING LOCATED AT THE TEACHERS STATION - THIS WILL REQUIRE THE NEED FOR DOORS AT THE MAT STORAGE.
- K. THE SMALL STUDIO SPACE CAN ACCOMMODATE APPROXIMATELY 17 TO 19 STUDENTS BASED ON 6 SF PER STUDENT. WITH THE TWO ADDITIONAL STUDENTS BEING LOCATED AT THE TEACHERS STATION - THIS WILL REQUIRE THE NEED FOR DOORS AT THE MAT STORAGE.

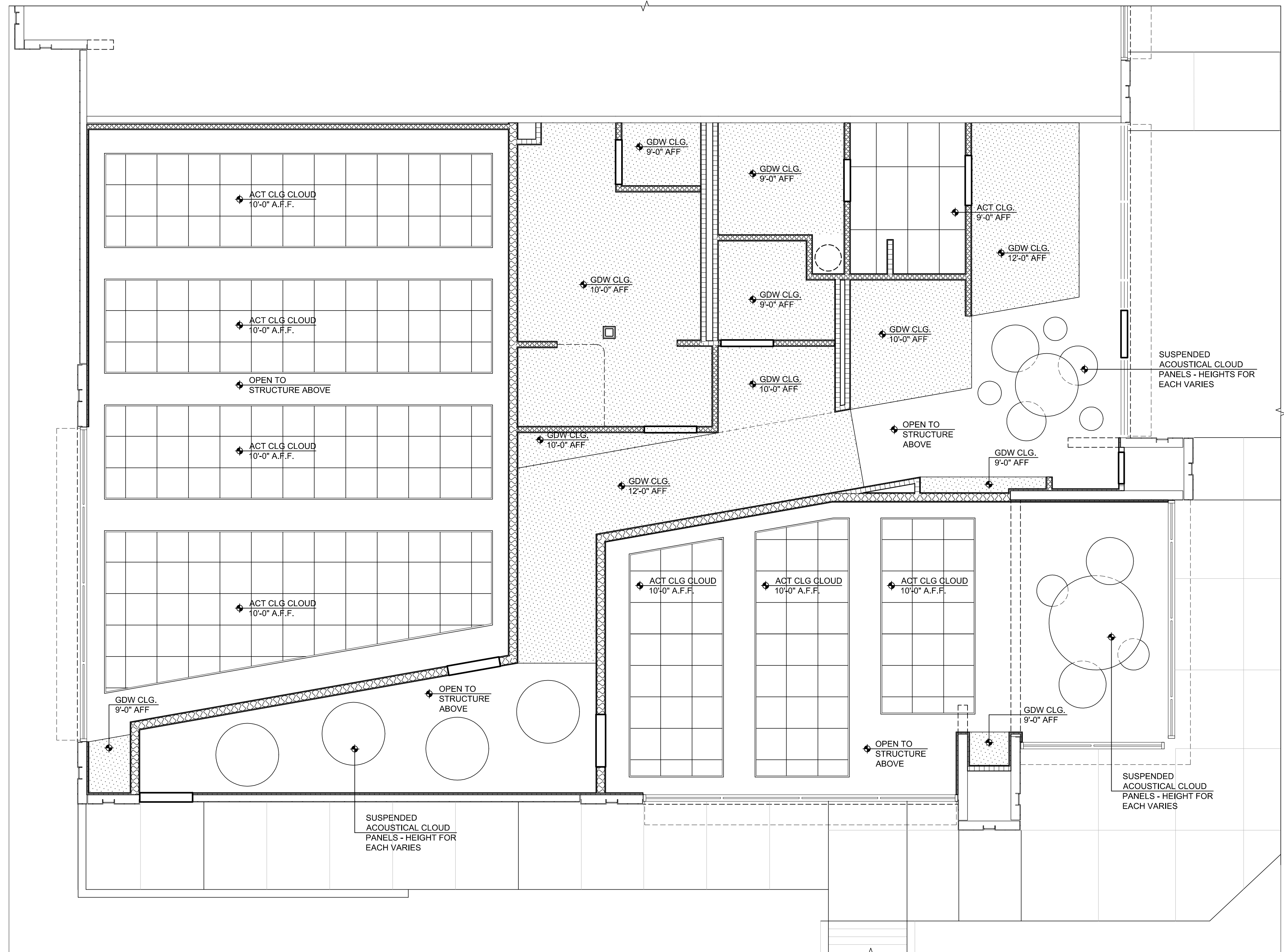

NEW WORK REFLECTED CEILING PLAN



SCALE: 1/4" = 1'-0"

TOTAL SQUARE FOOTAGE - 2,933 SF

OPTION # 1

ORIGINAL	-	05.10.16
REVISION #1	-	05.11.16
REVISION #2	-	05.17.16



**PRELIMINARY
NEW WORK PLANS**

SISTER BARRE EMPIRE, LLC
KIMBALL OAKS SHOPPING CENTER
2201 EAST SOUTHLAKE BLVD.
SOUTHLAKE, TX 76092



Copyrighted 2015. All rights reserved. These drawings were prepared by AnCor, and all information contained herein, is the exclusive property of the AnCor, Inc. These documents may not be used or modified without the express written consent of all concerned parties. These documents may only be used in connection with the construction of the project identified herein. The filing of these documents with public officials or others so as to secure permits and permissions for the construction of the project identified herein shall not constitute a publication of these documents.