

Name: _____

Class: _____

Time Signature Fun Time!

1. What does the top number of a time signature stand for?
 - a. The tempo
 - b. The kind of note gets the beat
 - c. How many beats per measure
2. What does the bottom number of a time signature stand for?
 - a. How many beats per measure
 - b. The tempo
 - c. What kind of note gets the beat
3. What time signature is used for a waltz?
 - a. 6/8
 - b. 3/4
 - c. 3/4
 - d. 4/4
4. What is the time signature for the following examples.

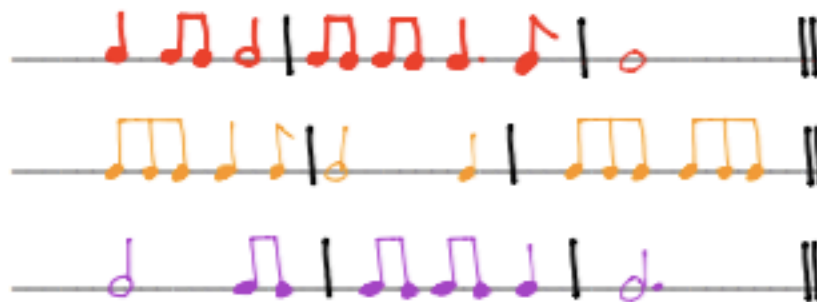

5. What time signatures can you find in our choir song Lake Isle of Innisfree???